

Buckingham Cattlemen's Association Weaned Feeder Calf Sale

Virginia Quality Assured Purple Tag Certified

****PICK UP LOCATION****

Buckingham Agricultural Resource Network (BARN)

11851 W. James Anderson Hwy, Buckingham, VA

Access Route 60 just west of Buckingham Courthouse via Route 24, 56, 20, and 15

Videos of Sale Cattle by Producer available at <http://buckinghamcattlemensassociation.tripod.com>

**Home bred and raised calves, intensive genetic program with growth bulls,
Tel-O-Auction, 6:00 PM
August 7, 2017**

**Obtain a bidder number and information from the Virginia Cattlemen's Association
at (540) 992-1009**



Birthdates provided, September 1 and December 31, 2016

***Few in late August**

September and early October calves AI sired by:



Sire	Yearling wt	Docility	Carcass weight	Marbling	Ribeye area	fat
Reserve	+92	22	+26	+.76	+.77	-.038
Final Product	+112	14	+32	+.46	+.79	+.065
Hoover Dam	+92	21	+32	+.80	+1.11	-.021

GRADING INFORMATION

Feeder Cattle

Official U.S. Grades

Frame Size



Large and medium frame pictures depict minimum grade requirements. The small frame picture represents an animal typical of the grade.

Thickness

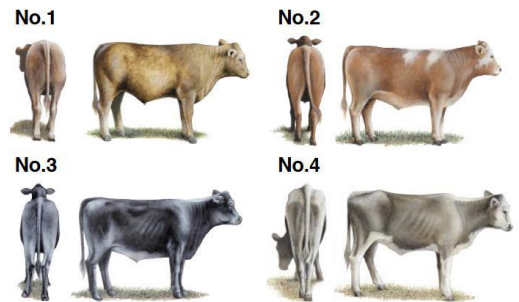

No. 1, No. 2 and No. 3 thickness pictures depict minimum grade requirements. The No. 4 picture represents an animal typical of the grade.

Copies of the Official United States Standards for Feeder Cattle are available upon request

USDA United States Department of Agriculture, Agricultural Marketing Service, Livestock and Seed Program, Washington D.C. 20250, October 2000

Large framed cattle are those that are expected to weigh over 1250lbs. when their external fat is approximately 0.5 inches. at the 12th rib where beef carcasses are “ribbed” for grading purposes. The 0.5-inch target is used in the USDA standards as a reasonable live animal predictor for a calf’s ability to grade choice or higher.

GRADE	STEER (LBS)	HEIFER (LBS)
LARGE (L)	1250 OR greater	1150 or greater
MEDIUM (M)	1100 TO 1249	1000 TO 1149

Stag Guarantee: Any steer found to be a stag within 90 days of the delivery date, buyer will be refunded \$250.

Heifer Guarantee: If a Buyer purchases a heifer that happens to be bred, the producer agrees to refund \$300 to the purchaser. This is subject to a veterinarian's certification that the heifer is pregnant and the returned ear tag verifying the identification and farm of origin.

Health Program:

All calves Double Vaccinated with Zoetis Animal Health products:
Bovi-Shield Gold 5/One Shot (Modified Live) for IBR, PI3, BVD
7-Way Clostridal (Ultrabac 7)

All Producers are BQA Certified

No BARN take-up August 17th and 18th

STEERS

Lot 1	86 head Steers	Total Weight	48,000-50,000
	<p>10L1, 72 M1, 4 L&M2 80 Black, 6 BWF Average Weight: 575 Flesh: 4s and 5s Feed: 8 lbs grain, free choice hay and pasture Sires: Angus, Angus X, Balancer Randy Wilmoth of Wilmoth Brothers: 434 989-1381 Wt. Conditions: Loaded FOB the farm, 17-mile haul to Mead-Westvaco Scales North of Dillwyn. 2% Shrink.</p>	<p>Range: 460-635 Clean few 1's</p>	<p>*1 Owner load* \$1.74</p>
Lot 2	86 head Steers	Total Weight	48,000-50,000
	<p>12 L1, 36 M1, 38 L&M2 79 Black, 6 BWF, 1 Black-nose CX Average Weight: 575 Flesh: 4s and 5s Feed: Ave. 8-10 lbs grain, free choice hay and pasture Sires: Angus, Angus X, Balancer Wt. Conditions: 30-mile haul to the BARN weighed and loaded FOB the BARN.</p>	<p>Range: 550-605 Clean</p>	<p>\$1.70 ** August 10 take up**</p>
Lot 3	78 head Steers	Total Weight	48,000-50,000
	<p>18 L1, 46 M1, 14 L&M2 76 Black, 1 BWF, 1 Black-nose CX Average Weight: 635 Flesh: 4s and 5s Feed: Ave. 10 lbs grain, free choice hay and pasture Sires: Angus, Angus X, Balancer Wt. Conditions: 40-mile haul to the BARN weighed and loaded FOB the BARN.</p>	<p>Range: 605-655 Clean</p>	<p>\$1.67 ** August 10 take up**</p>
Lot 4	74 head Steers	Total Weight	48,000-50,000
	<p>25 L1, 44 M1, 5 L&M2 70 Black, 3BWF, 1 black nose CX Average Weight: 660 Flesh: 5s Feed: Ave. 12 lbs grain, free choice hay and pasture Sires: Angus, Angus X, Balancer Brett Stratton: Evergreen Farms; 434 610-7625 Wt. Conditions: 25-mile haul Lynchburg Livestock Market weighed and loaded FOB the market.</p>	<p>Range: 600-720 Clean few 1's</p>	<p>*1 Owner load* \$1.7250 **Schedule Take up**</p>

Lot 9	66 head Steers	Total Weight	48,000-50,000
	<p>15L1, 50 M1, 1 L&M2 63 Black, 3 BWF Average Weight: 745 Flesh: 5, few 6s Feed: 8 lbs grain, free choice hay and pasture Sires: Angus Fred DeMaio of Brooklyn Road Farm: 434 315-3094, Farm manager Michael Randolph 434 547-3010, Wt. Conditions: Loaded FOB farm, 5-mile haul to Mead-Westvaco Scales North of Dillwyn. 2% Shrink. **NO August 9,10,11 take up**</p>	<p>Range: 690-800 Clean</p>	<p>*1 owner load* \$1.61</p>
Lot 10	66 head Steers	Total Weight	48,000-50,000
	<p>48L1, 18 M1 62 Black, 4 BWF, 1 with white flank/side Average Weight: 745 Flesh: 5, few 6s Feed: 10 lbs grain, free choice hay and pasture Sires: Angus, Gelbvieh, Balancer Wt. Conditions: 30-mile haul to the BARN weighed and loaded FOB the BARN.</p>	<p>Range: 705-790 Clean</p>	<p>\$1.55 ** August 9 take up**</p>
Lot 11	65 head Steers	Total Weight	48,000-50,000
	<p>24L1, 41 M1 57 Black, 8 BWF Average Weight: 755 Flesh: 5, few 6s Feed: 12 lbs grain, free choice hay and pasture Sires: Angus, Angus X, Balancer 1 Producer: Evergreen Farms Wt. Conditions: 25-mile haul Lynchburg Livestock Market weighed and loaded FOB the market.</p>	<p>Range: 730-790 Clean</p>	<p>*1 owner load* \$1.6350 Brett Stratton: 434 610-7625 **Schedule Take up**</p>
Lot 12	64 head Steers	Total Weight	48,000-50,000
	<p>42 L1, 11 M1, 5 L&M2 58 Black Average Weight: 775 Flesh: 5, few 6s Feed: Ave. 8-10 lbs grain, free choice wheat hay and pasture Sire: Angus, Balancer Robert Womack of Woodville Farm: 434 547-9611 Wt. Conditions: Loaded FOB the Farm 10-mile haul to Taylor Motor Scales, Cumberland 2% Shrink</p>	<p>Range: 675-850 Clean</p>	<p>*1 owner load* \$1.5650 **NO August 9,10,11 take up**</p>

Lot 13	62 head Steers	Total Weight	48,000-50,000
	25L1, 37 M1 59 Black, 2 BWF, 1 BWF and white feet Average Weight: 800 Flesh: 5s and 6s Feed: 7-10 lbs grain, free choice hay and pasture Sires: Angus 4 Producer load: High Bridge, SpringDale, Top, and Wellwater cattle Wt. Conditions: Loaded FOB the BARN	Range: 755-900, 1 @920 Clean	*4 owner load* \$1.47 ** August 9 take up**



Lot 14	60 head Steers	Total Weight	48,000-50,000
	12L1, 48 M1 56 Black, 3 BWF, 1 SMK Average Weight: 830 Flesh: 5, few 6s Feed: 12 lbs grain, free choice hay and pasture Sires: Angus, Angus X, Balancer 1 Producer: Evergreen Farms Wt. Conditions: 25-mile haul Lynchburg Livestock Market weighed and loaded FOB the market.	Range: 800-870 Clean	*1 owner load* \$1.5150 Brett Stratton: 434 610-7625 **Schedule Take up**

Lot 15	59 head Steers	Total Weight	48,000-50,000
	27L1, 32 M1 59 Black Average Weight: 845 Flesh: 5, few 6s Feed: 5-10 lbs grain, free choice hay and pasture Sires: Angus, Balancer 2 Producer: Fred DeMaio of Brooklyn Road Farm and Lin Jones of Berk Mar Farm. Wt. Conditions: 20-mile haul to the BARN, loaded FOB the BARN.	Range: 805-920 Clean	*2 owner load* \$1.48 Lin Jones: 434 610-7625 **No August 9,10,11 take up**

Lot 16	57 head Steers	Total Weight	48,000-50,000
	25 L1, 36 M1, 12 L&M2 71 Black, 2 BWF Average Weight: 875 Flesh: 5s, few 6s Feed: Ave. 10 lbs grain, free choice hay and pasture Sires: Angus, Angus X, Balancer Wt. Conditions: 40/60-mile haul to the BARN weighed and loaded FOB the BARN.	Range: 790-960, 2 @ 1000 Clean few 1's	\$1.4550 ** August 10 take up**
Lot 17	54 head Steers	Total Weight	48,000-50,000
	16 L1, 38 M1 49 Black, 5 BWF Average Weight: 920 Flesh: 5s, few 6s Feed: Ave. 12 lbs grain, free choice hay and pasture Sires: Angus, Balancer 1 Producer: Evergreen Farms Wt. Conditions: 25-mile haul Lynchburg Livestock Market weighed and loaded FOB the market.	Range: 880-1000, 1 @ 1050 Clean few 1's	*1 owner load* \$1.4750 **Schedule Take up**
Lot 18	49 head Steers	Total Weight	24,000-26,000
	2 L1, 15 M1, 32 L&M2 49 Black, 2 BWF Average Weight: 505 Flesh: 4s and 5s Feed: Ave. 10 lbs grain, free choice hay and pasture Sires: Angus, Angus X, Balancer Wt. Conditions: 40/60-mile haul to the BARN weighed and loaded FOB the BARN.	Range: 450-545 Clean few 1's	*Half Load \$1.61 ** August 10 take up**



HEIFERS

Lot 19	92 head Heifers	Total Weight	48,000-50,000
	4 L1, 45 M1, 43 L&M2 89 Black, 3 BWF Average Weight: 540 Flesh: 4s, few 5s Feed: Ave 8-10lbs grain, free choice hay and pasture Sires: Angus, Angus X, Balancer Crooked Creek, Sharps Creek, and Wilmoth cattle Wt. Conditions: 20/40-mile haul to the BARN weighed and loaded FOB the BARN.	Range: 465-620 Clean few 1s	*3 Owner Load \$1.5150 **August 11 take up**
Lot 20	82 head Heifers	Total Weight	48,000-50,000
	1L1, 70 M1, 11 L&M2 79 Black, 2 BWF, 1 SMK Average Weight: 605 Flesh: 5 Feed: Ave. 5-10 lbs grain, free choice hay and pasture Sires: Angus, Balancer Berk Mar, Brooklyn Road, Cottage Grove, and Rocky Hill cattle Wt. Conditions: 20/40-mile haul to the BARN weighed and loaded FOB the BARN.	Range: 535-670 Clean few 1s	*4 Owner Load \$1.4250 **August 11 take up**
Lot 21	80 head Heifers	Total Weight	48,000-50,000
	19L1, 53 M1, 8 L&M2 75 Black, 4 BWF, 1 Black nose CX Average Weight: 620 Flesh: 5, few 6s Feed: Ave. 10 lbs grain, free choice hay and pasture Sires: Angus, Balancer, Gelbvieh Wt. Conditions: 20/40-mile haul to the BARN weighed and loaded FOB the BARN.	Range: 585-685 Clean	\$1.4250 **August 11 take up**
Lot 22	76 head Heifers	Total Weight	48,000-50,000
	12L1, 61 M1, 3 L&M2 66 Black, 9 BWF, 1 black nose CX Average Weight: 650 Flesh: 5, few 6's Feed: Ave. 12 lbs grain, free choice hay and pasture Sires: Angus, Balancer 1 Producer: Evergreen Farms Wt. Conditions: 25-mile haul Lynchburg Livestock Market weighed and loaded FOB the market.	**Replacement Quality** Range: 610-730 Clean few 1s Brett Stratton:	*1 Owner Load \$1.42 434 610-7625 **Schedule Take up**



BCA